# 10035/2

Anordnung des runden Rohrverlaufs

• Gehäusematerial: Plastic

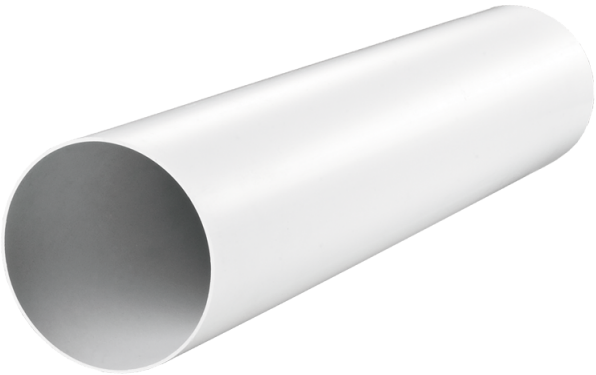

| | Maßeinheit | 10035/2 |
|---|---|---|
| Luftkanalgröße | mm | 104 |

## Abmessungen
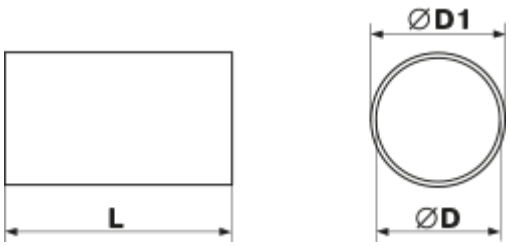
| D | D1 | L |
|---|---|---|
| 104 | 107 | 350 |