1005

Anordnung des runden Rohrverlaufs

- Gehäusematerial: Plastic

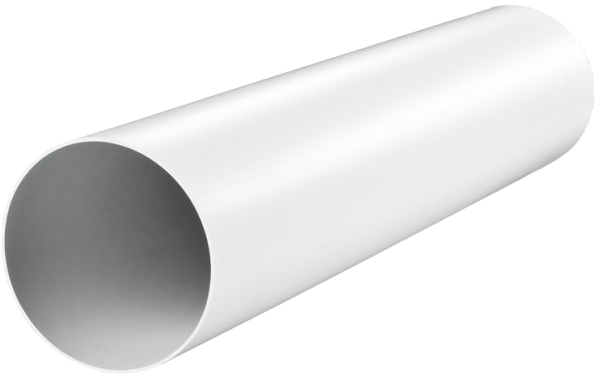

	Maßeinheit	1005
Luftkanalgröße	mm	100

Abmessungen
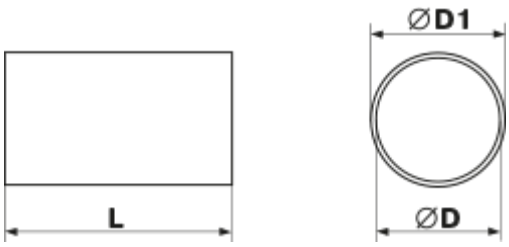
D	D1	L
100	103	500