1025

Anordnung des runden Rohrverlaufs

• Gehäusematerial: Plastic

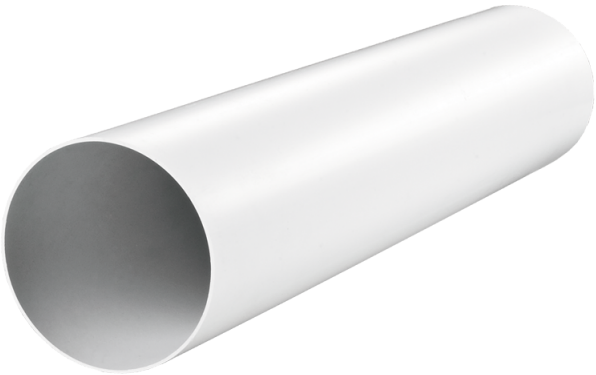

	Maßeinheit	1025
Luftkanalgröße	mm	100

Abmessungen
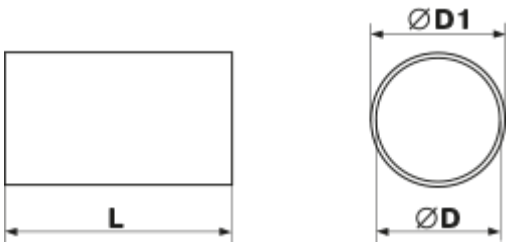
D	D1	L
100	103	2500