3015

Anordnung des runden Rohrverlaufs

• Gehäusematerial: Plastic

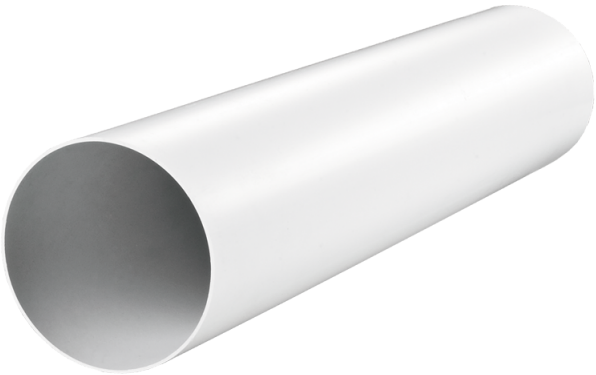

	Maßeinheit	3015
Luftkanalgröße	mm	150

Abmessungen
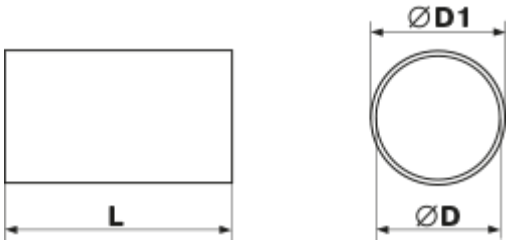
D	D1	L
150	153	1500