MVMP 305x90/3

Schlitz-Lüftungsgitter aus Metall für Be- und Entlüftung

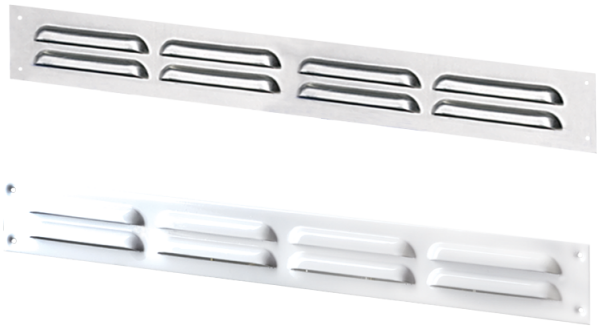

	Maßeinheit	MVMP 305x90/3

Abmessungen
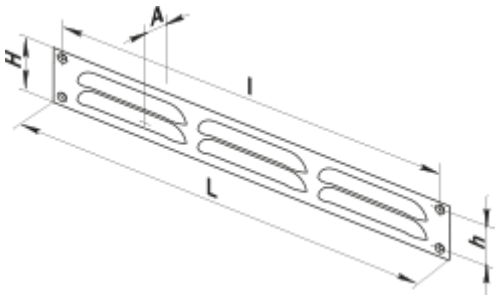
L	H	l	h	A
305	90	291	76	0.8