Series VK

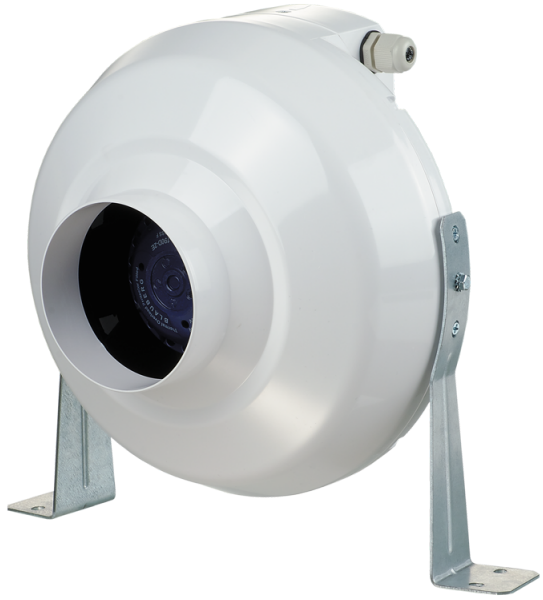

Radial-Rohrventilatoren im Kunststoffgehäuse

• Laufradtyp: Radiallaufrad mit rückwärts gekrümmten Schaufeln
• Gehäusematerial: Polypropylen

Lineup	Stutzengröße, mm	Phasen	Nennleistung, W	Maximaler Volumenstrom bei 50 Hz, m³/h	Temperatursensor	Anzahl der Geschwindigkeiten
VK 100	100	1	62	250	✖	1
VK 100 R1	100	1	62	250	✖	1
VK 100 P	100	1	62	250	✖	1
VK 100 U	100	1	62	250	✔	1
VK 100 Un	100	1	62	250	✔	1
VK 125	125	1	63	340	✖	1
VK 125 R1	125	1	63	340	✖	1

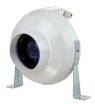 VK 125 P	125	1	63	340	✗	1
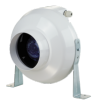 VK 125 U	125	1	63	340	✓	1
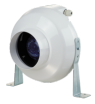 VK 125 Un	125	1	63	340	✓	1
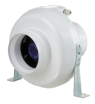 VK 150	150	1	65	460	✗	1
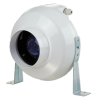 VK 150 R1	150	1	65	460	✗	1
 VK 150 P	150	1	65	460	✗	1
 VK 150 U	150	1	65	460	✓	1
 VK 150 Un	150	1	65	460	✓	1
 VK 200	200	1	107	780	✗	1
 VK 200 R1	200	1	107	780	✗	1
 VK 200 P	200	1	107	780	✗	1
 VK 200 U	200	1	107	780	✓	1
 VK 200 Un	200	1	107	780	✓	1
 VK 250	250	1	171	1100	✗	1

 VK 250 R1	250	1	171	1100	✗	1
 VK 250 P	250	1	171	1100	✗	1
 VK 250 U	250	1	171	1100	✓	1
 VK 250 Un	250	1	171	1100	✓	1
 VK 315	315	1	169	1240	✗	1
 VK 315 R1	315	1	169	1240	✗	1
 VK 315 P	315	1	169	1240	✗	1
 VK 315 U	315	1	169	1240	✓	1
 VK 315 Un	315	1	169	1240	✓	1
 VKS 200	200	1	166	1065	✗	1
 VKS 200 R1	200	1	166	1065	✗	1
 VKS 200 P	200	1	166	1065	✗	1
 VKS 200 U	200	1	166	1065	✓	1
 VKS 200 Un	200	1	166	1065	✓	1