Series **VKOM**

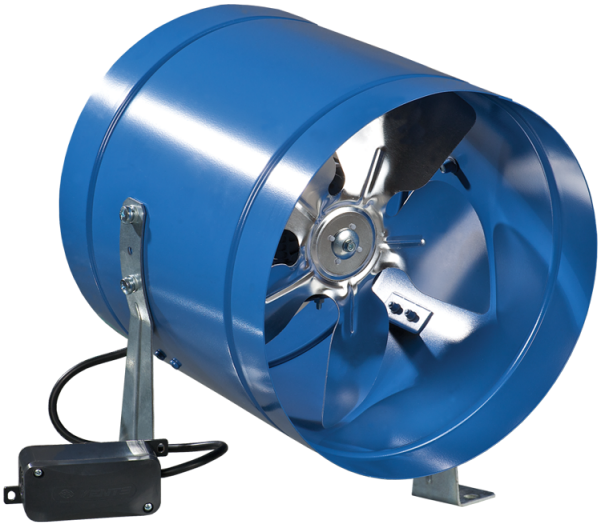

Niederdruck-Axialventilatoren im Stahlgehäuse für Wandmontage

- Motortyp: AC
- Laufradtyp: Axial
- Gehäusematerial: Coated steel

Lineup	Luftkanalgröße, mm	Leistung, W	Max. Förderleistung, m^3/h
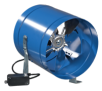 VKOM 150	150	36	200
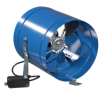 VKOM 200	200	43	405
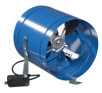 VKOM 250	250	68	1070
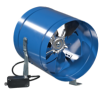 VKOM 315	315	110	1700