Series VOK

Axial-Dachventilatoren

- Laufradtyp: Axial
- Gehäusematerial: Beschichteter Stahl

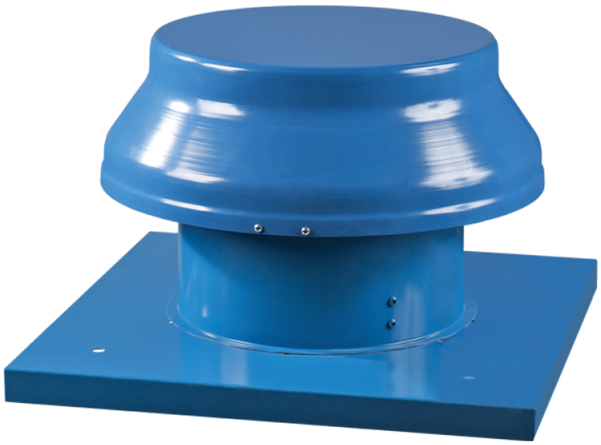

Lineup	Nennleistung, W	Maximaler Volumenstrom bei 50 Hz, m³/h
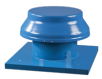 VOK 2E 200	55	860
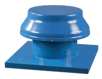 VOK 2E 250	80	1050
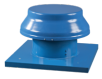 VOK 2E 300	145	2230
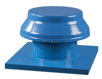 VOK 4E 250	50	800
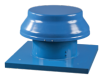 VOK 4E 300	75	1340
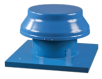 VOK 4E 350	140	2500