Series VOK1

Axial-Dachventilatoren mit Aluminium-Laufrädern

- Laufradtyp: Axial
- Gehäusematerial: Beschichteter Stahl

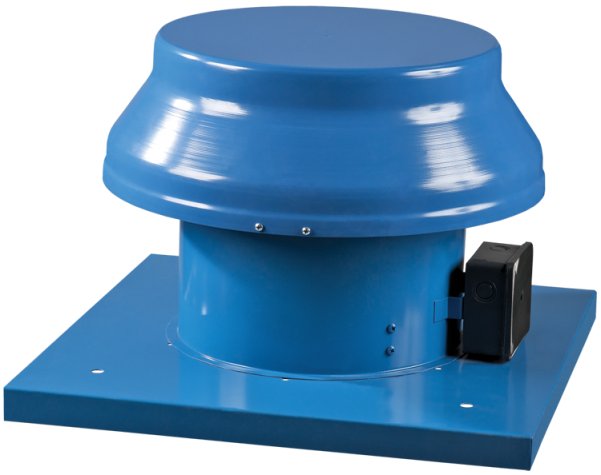

Lineup	Nennleistung, W	Maximaler Volumenstrom bei 50 Hz, m³/h
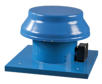 VOK1 200	43	405
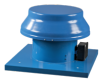 VOK1 250	68	1070
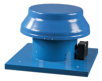 VOK1 315	110	1700