100 VKO1k T

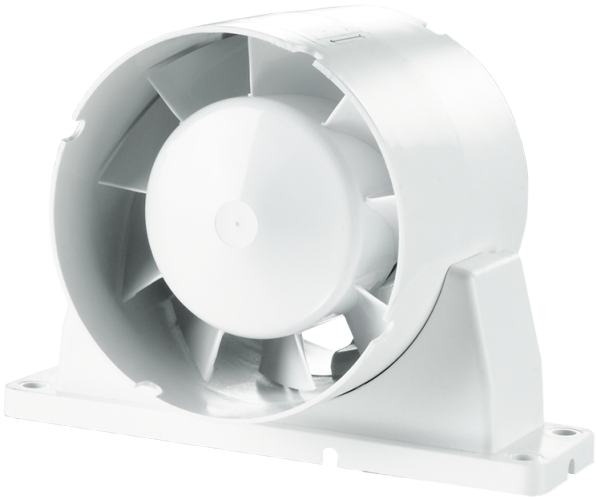

Axial high-performance inline fans for extract or supply ventilation with high performance

- Sound pressure level LpA at 3 m: 36
- Casing material: Plastic
- Timer: Turn off timer

	Unit of measurement	100 VKO1k T
Connected air duct size	mm	100
Phases	-	1
Minimum supply voltage	V	220
Maximum supply voltage	V	240
Power supply frequency	Hz	50/60
Rated power	W	14
Unit current	A	0.085
Maximum airflow	m^3/h	107
Rotation speed at 50hz	-	2300
Sound pressure level LpA at 3 m	dB(A)	36
Weight	kg	0.41
Ambient air temperature min	°C	1
Ambient air temperature max	°C	40
Ingress protection rating	-	IPX4
Impeller material	-	Plastic

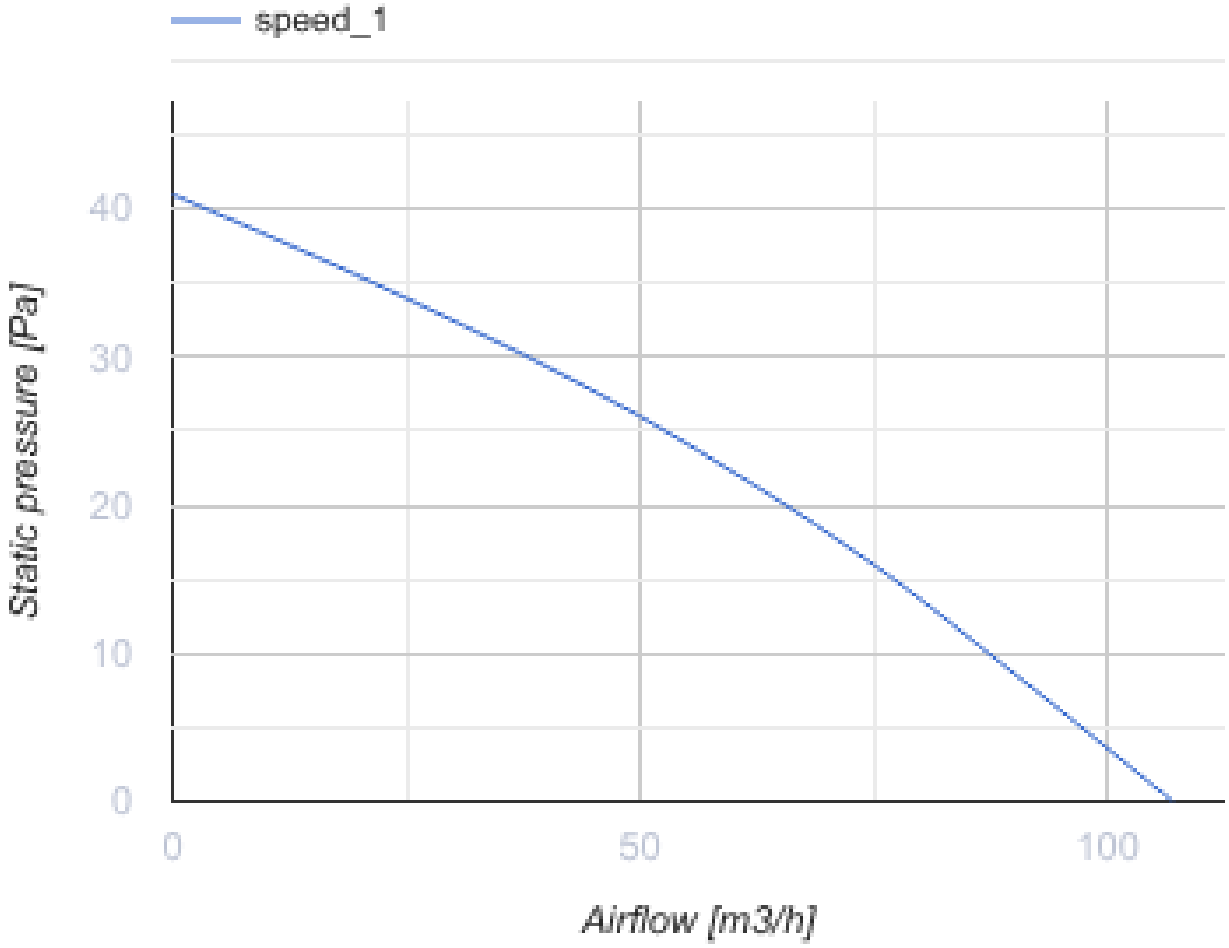

Dimensions

ØD	Ød	B	B1	H	L	L1	L2	L3
100	59	160	144	110	100	10	45	29

