FM 200

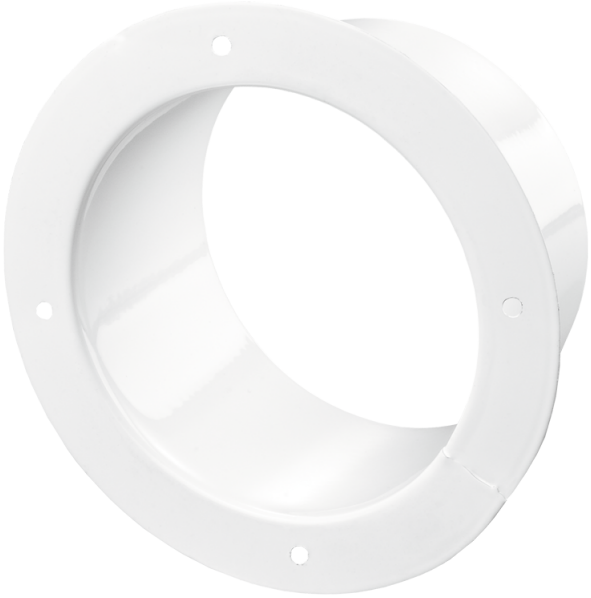

Flanges made of special steel with polymeric coating for connection of flexible and plastic air ducts of the respective diameter

- Casing material: Coated steel

	Unit of measurement	FM 200
Connected air duct size	mm	200

Dimensions

D	D1	L
200	227	50

