# FM 80 Zn

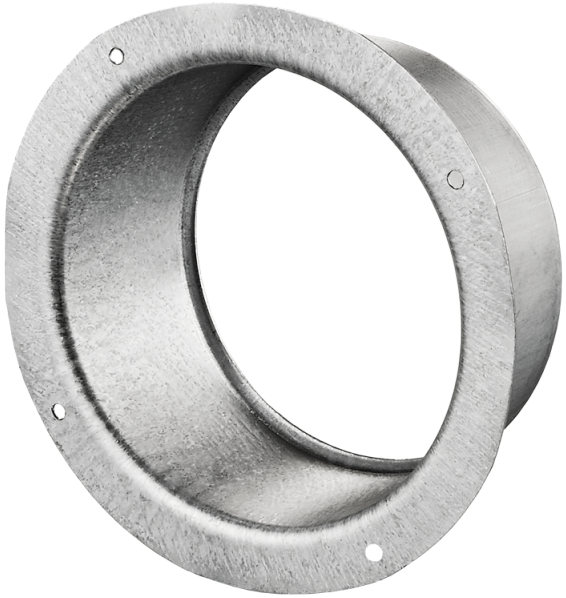

Flanges made of galvanized steel for connection of flexible and plastic air ducts of the respective diameter

- Casing material: Galvanized steel

| | Unit of measurement | FM 80 Zn |
|---|---|---|
| Connected air duct size | mm | 80 |

## Dimensions

| D | D1 | L |
|---|---|---|
| 80 | 116 | 50 |

