MPA 3000 W EC A31



Air supply units in the sound- and heat-insulated casing

- Sound pressure level LpA at 3 m: 52
- Filter: Coarse 90% / G4 (option ePM1 70% / F7)
- Sound-insulated casing
- Reheater: Water
- BMS protocol: ModBus
- Control: Wired control panel
- Casing material: Aluzinc steel

	Unit of measurement	MPA 3000 W EC A31
Connected air duct size	mm	600x300
Phases	-	1
Minimum supply voltage	V	230
Maximum supply voltage	V	230
Power supply frequency	Hz	50
Rated power	W	425
Unit current	A	1.8
Maximum airflow	m³/h	2930
Sound pressure level LpA at 3 m	dB(A)	52
Weight	kg	50
Filter	-	Coarse 90% / G4 (option ePM1 70% / F7)
Transported air temperature (max)	°C	40
Transported air temperature (min)	°C	-30
Ingress protection rating	-	IP22
Ingress protection rating of the drive	-	IP44

Dimensions

H	H1	H2	L	L1	L2	W	W1	W2	W3
500	300	368	1200	1070	65	800	853	944	600

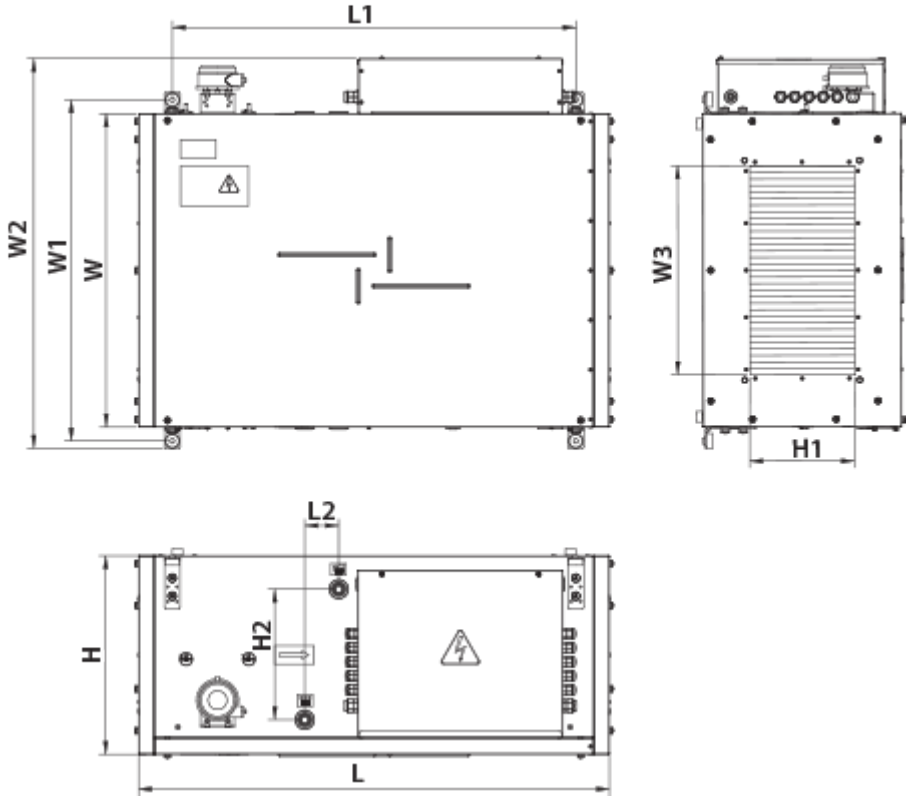

Accessories

For rectangular ducts

Name	Photo	Description
SR 600x300	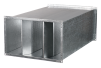	Plate silencer for installation in rectangular ducts

For rectangular ducts

Name	Photo	Description
VVG 600x300		Flexible anti-vibration inserts for round air ducts

Airflow regulators

Name	Photo	Description

RRV 600x300		Air flow controllers

Electric actuators

Name	Photo	Description
Belimo TF24		The actuators are designed for controlling air dampers with cross section up to 0.4 m² performing protection functions
Belimo TF230		The actuators are designed for controlling air dampers with cross section up to 0.4 m² performing protection functions

Other accessories

Name	Photo	Description
SF 734x435x80 G4		Panel filter G4
SF 734x435x80 F7		F7 panel filter

Ecodesign

Trademark	Vents
Model	MPA 3000 W EC A31
Type of drive installed	Integrated VSD
Type of heat recovery system	None
Nominal external pressure (Pa)	250
Maximum external leakage rates (%)	4
Static efficiency (%)	41.1
Declared typology	NRVU UVU
Effective electric power input (kW)	0.425
Face velocity at design flow rate (m/s)	1.926
Energy performance of filters	B
Sound power level (dB(A))	68