MV 100 VUs

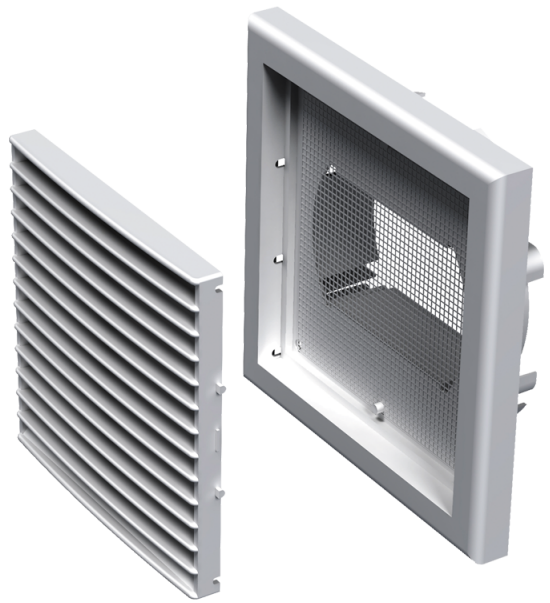

Two-piece plastic grilles with angled louvers

- Casing material: Plastic
- Options for grilles: Insect screen

	Unit of measurement	MV 100 VUs
Connected air duct size	mm	100

Dimensions

B	H	L	L1	D
154	110	15	39	100, 125, 55x110

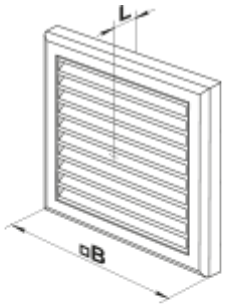
L
□B

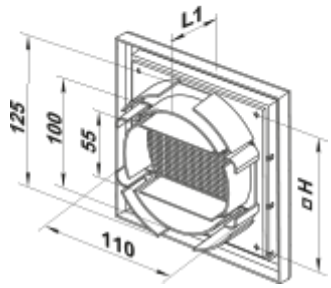
L1
125
100
55
□H
110