# MV 120 VNR

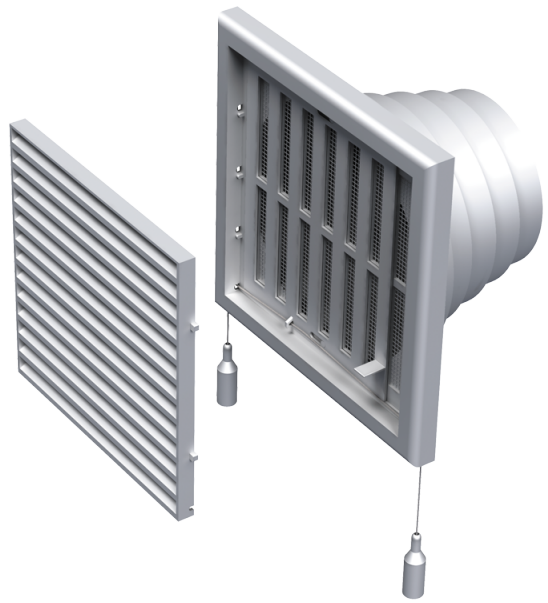

Two-piece plastic grilles with angled louvers

- Casing material: Plastic
- Options for grilles: Air flow regulator

| | Unit of measurement | MV 120 VNR |
|---|---|---|
| Connected air duct size | mm | 100 |

## Dimensions

| B | H | L | L1 | D |
|---|---|---|---|---|
| 186 | 142 | 15 | 115 | 100-150 |

