MV 250/150 V

Two-piece plastic grilles with angled louvers, optional flange

- Casing material: Plastic

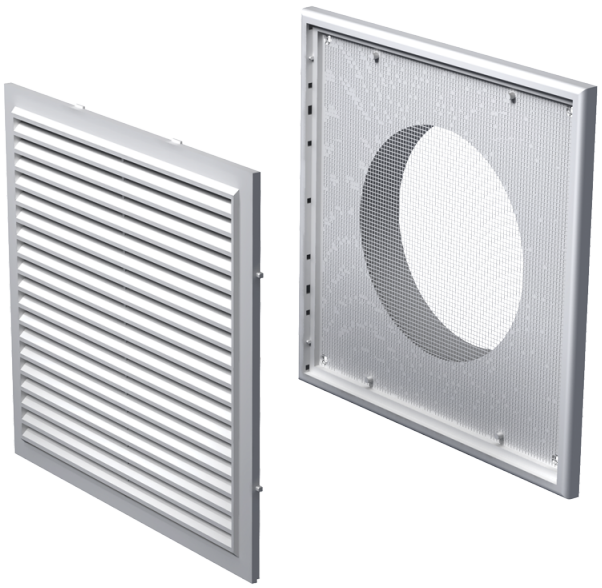

	Unit of measurement	MV 250/150 V
Connected air duct size	mm	150

Dimensions

H	B	L	L1	D
250	214	14	44	150

