MVMA 400x100 gray

Single-row metal grilles with straight louvers, with holder legs for door installation

- Casing material: Aluminium

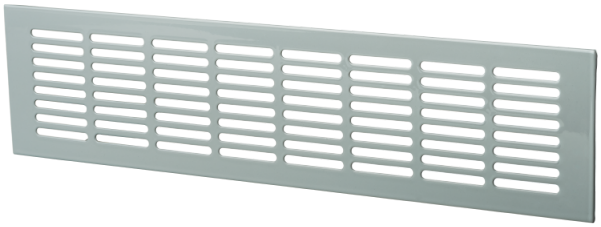

	Unit of measurement	MVMA 400x100 gray
Weight	kg	0.012

Dimensions

L	H
400	100

