MVMP 305x40/3

Single-row slotted metal grilles with angled louvers

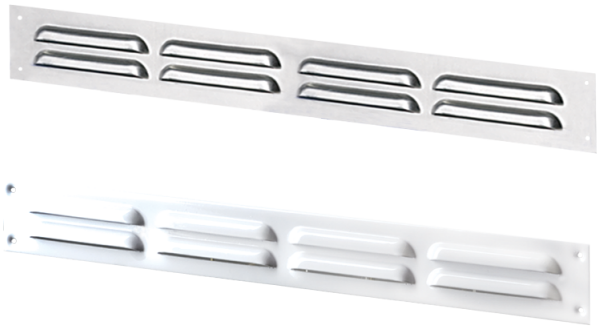

	Unit of measurement	MVMP 305x40/3

Dimensions

L	H	l	h	A
305	40	291	26	0.8

