MVMP 305x90/3

Single-row slotted metal grilles with angled louvers

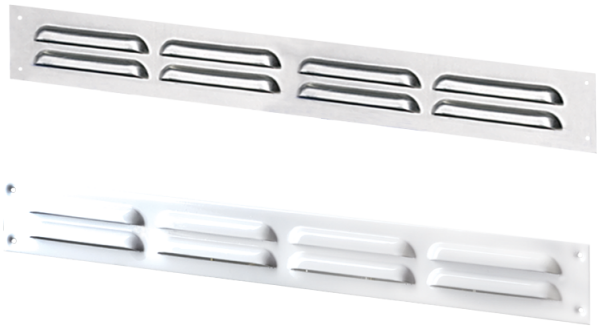

	Unit of measurement	MVMP 305x90/3

Dimensions

L	H	l	h	A
305	90	291	76	0.8

