MVMP 400x40/4

Single-row slotted metal grilles with angled louvers

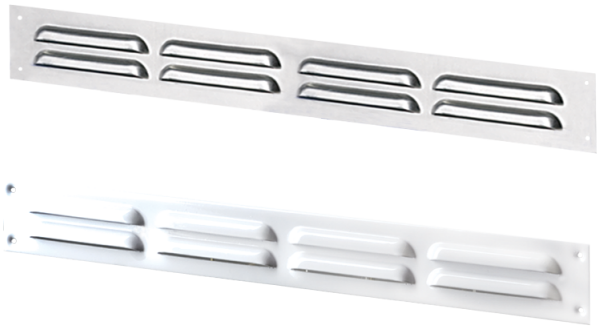

	Unit of measurement	MVMP 400x40/4

Dimensions

L	H	l	h	A
400	40	386	26	0.8

