MVMP 650x70/7

Single-row slotted metal grilles with angled louvers

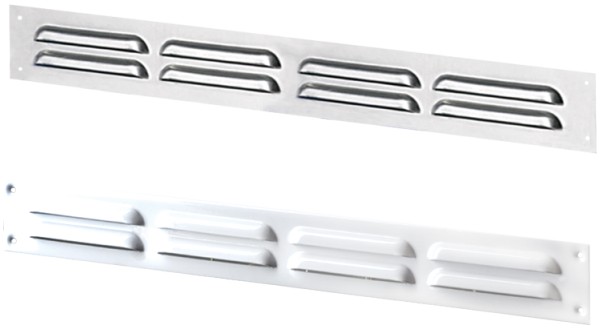

	Unit of measurement	MVMP 650x70/7

Dimensions

L	H	l	h	A
650	70	636	56	0.8

