MVMPO 300x75/3

Single-row slotted flanged metal grilles with angled louvers

- Casing material: Steel

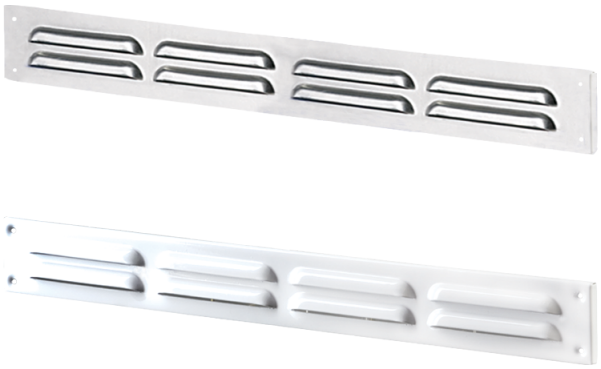

	Unit of measurement	MVMPO 300x75/3

Dimensions

L	H	l	h	A
300	75	286	61	5.5

