MVMPO 305x90/3

Single-row slotted flanged metal grilles with angled louvers

- Casing material: Steel

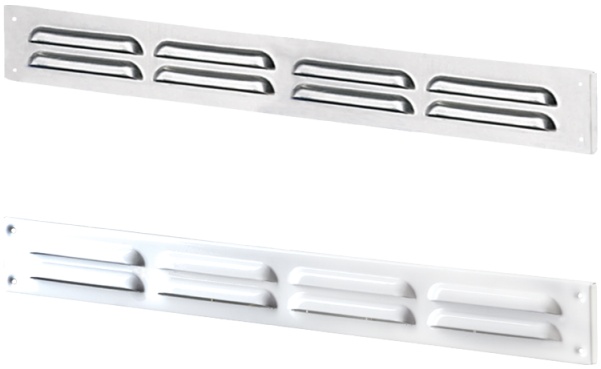

	Unit of measurement	MVMPO 305x90/3

Dimensions

L	H	l	h	A
305	90	291	76	5.5

