MVMPO 370x40/3

Single-row slotted flanged metal grilles with angled louvers

- Casing material: Steel

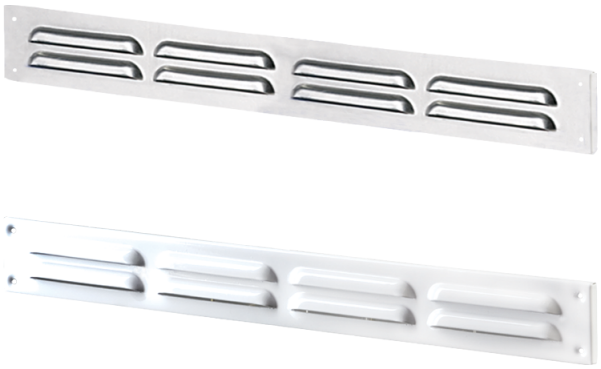

	Unit of measurement	MVMPO 370x40/3

Dimensions

L	H	l	h	A
370	43	352	22	5.5

