MVMPO 650x60/6

Single-row slotted flanged metal grilles with angled louvers

- Casing material: Steel

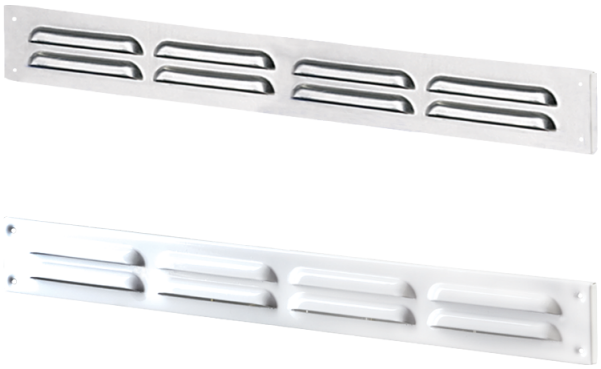

	Unit of measurement	MVMPO 650x60/6

Dimensions

L	H	l	h	A
650	60	636	46	5.5

