VSK 315 E EC

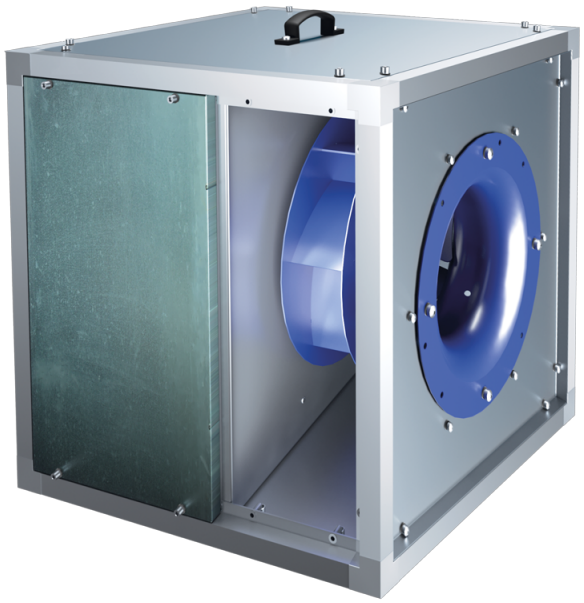

Kitchen inline fans in sound-insulated casing with operational temperature of 120 °C with EC-motors

- Sound pressure level LpA at 3 m: 57
- Sound-insulated casing
- Impeller type: Centrifugal impeller with backward curved blades
- Casing material: Aluzinc

	Unit of measurement	VSK 315 E EC
Phases	-	1
Minimum supply voltage	V	230
Maximum supply voltage	V	230
Power supply frequency	Hz	50/60
Rated power	W	550
Unit current	A	4.9
Maximum airflow	m³/h	2600
Rotation speed at 50hz	-	1500
Sound pressure level LpA at 3 m	dB(A)	57
Weight	kg	38
Transported air temperature (max)	°C	120
Transported air temperature (min)	°C	-25
Maximum transported air temperature	-	120°C CONTINUOUS
Ingress protection rating	-	IPX4
Impeller material	-	Steel
Size	mm	315

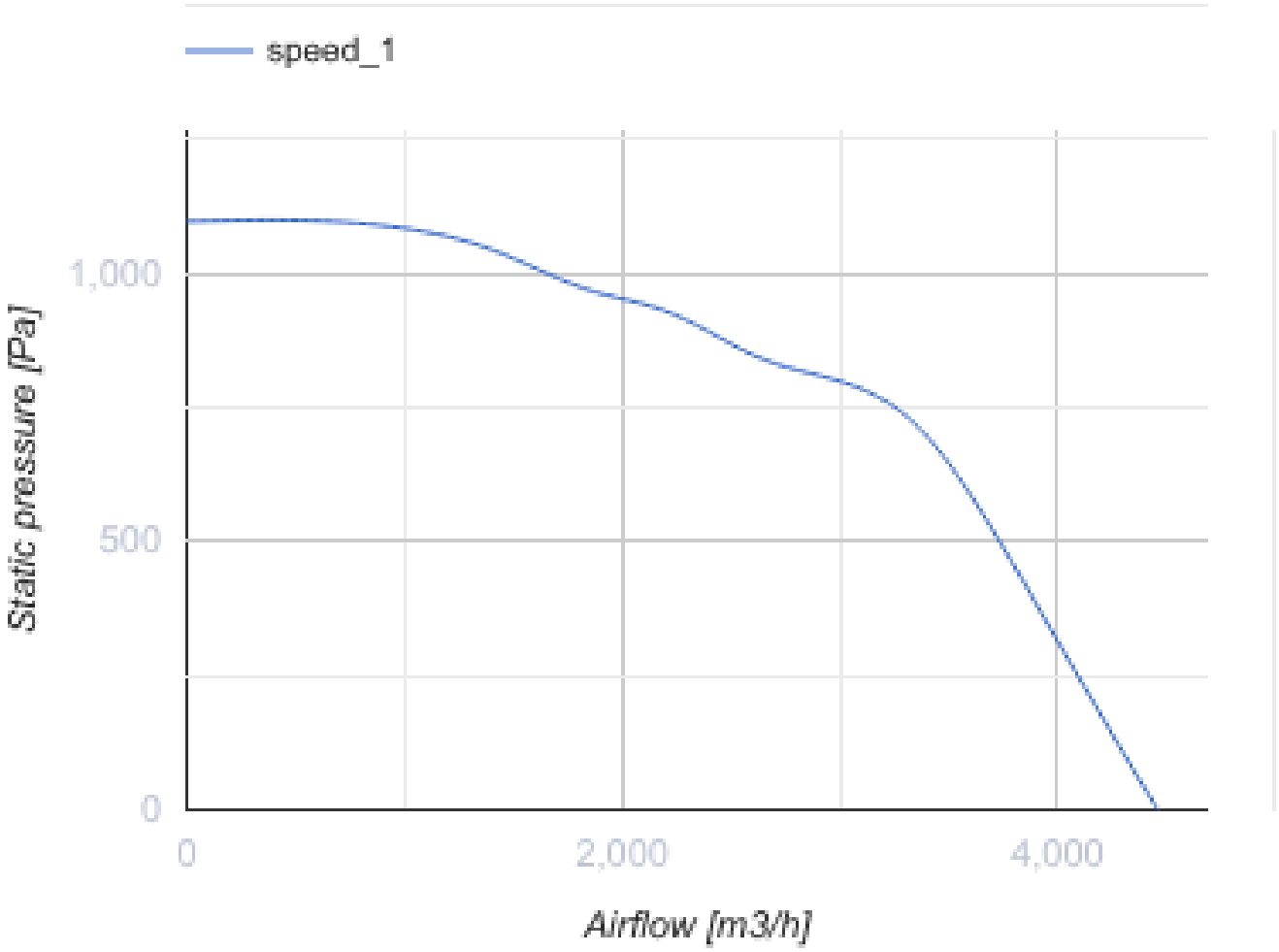
speed_1
Static pressure [Pa]
1,000
500
0
0
2,000
4,000
Airflow [m3/h]

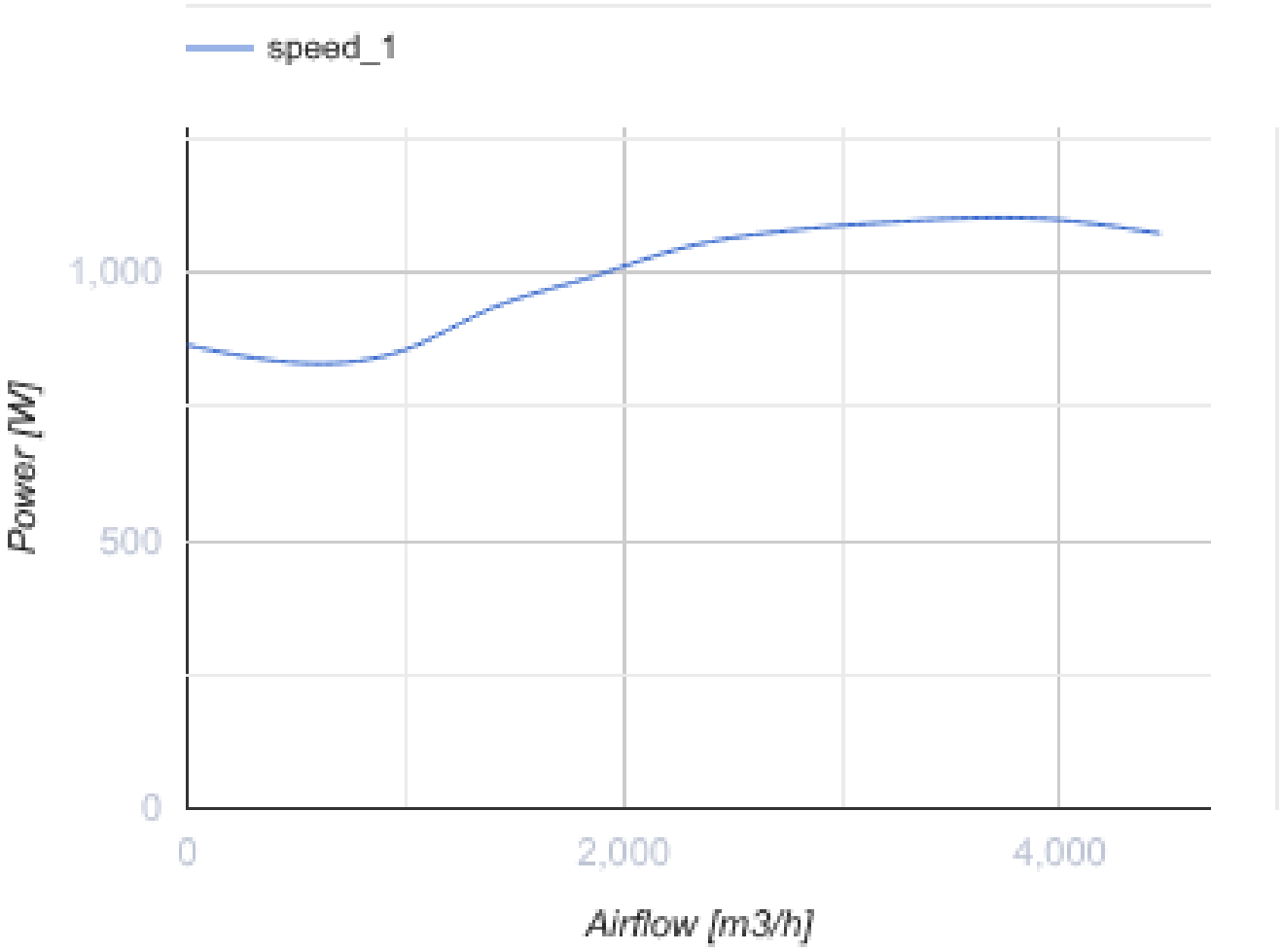

Dimensions

L	L1	H	H1	B	B1	A	C
500	538	500	538	500	538	200	440

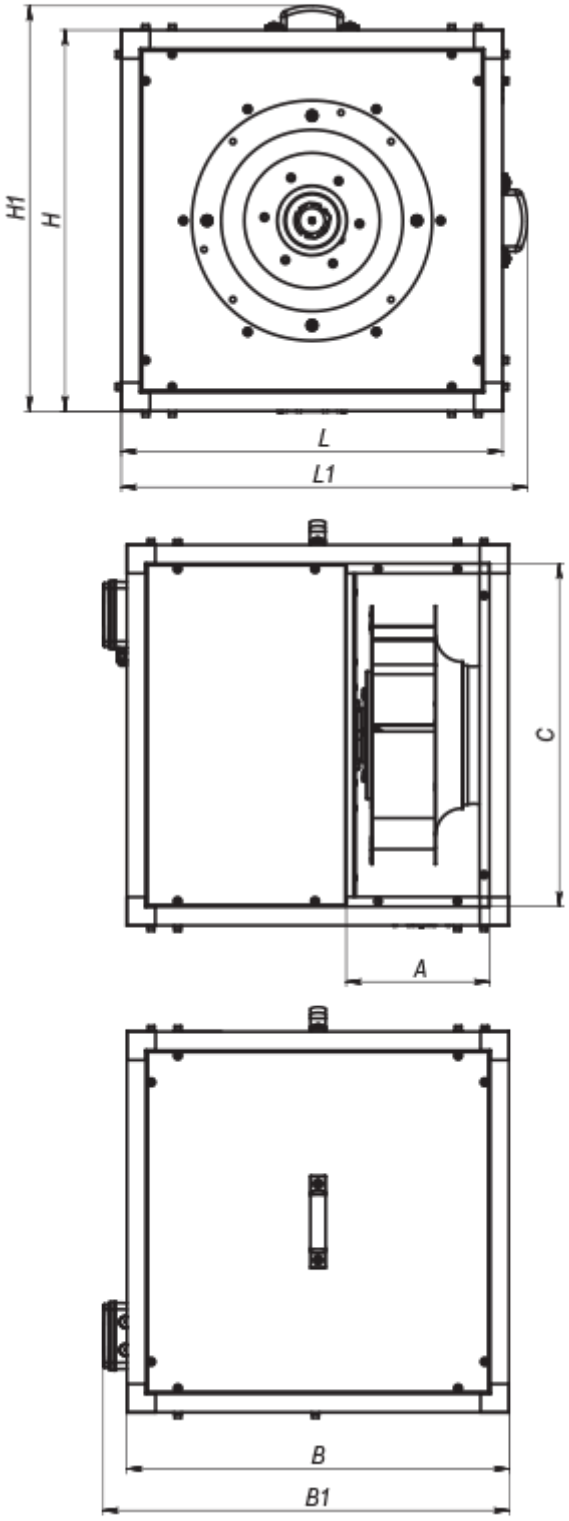

Accessories

Speed controllers for EC motors

Name	Photo	Description

R-1/010		Speed controller for EC motors