VSK 710 D EC

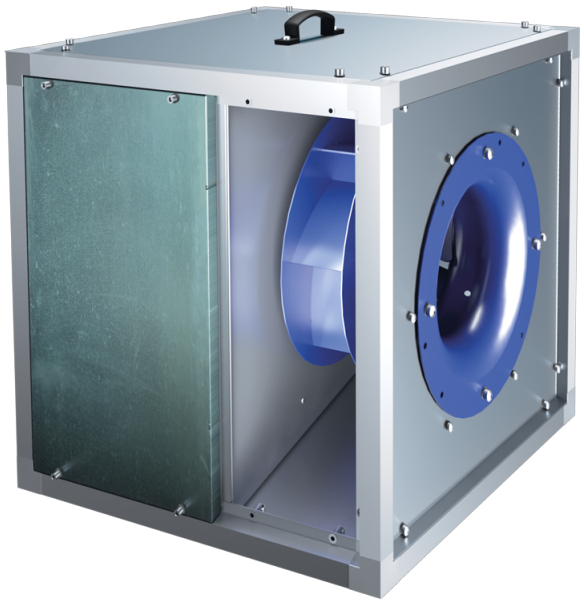

Kitchen inline fans in sound-insulated casing with operational temperature of 120 °C with EC-motors

- Sound pressure level LpA at 3 m: 66
- Sound-insulated casing
- Impeller type: Centrifugal impeller with backward curved blades
- Casing material: Aluzinc

	Unit of measurement	VSK 710 D EC
Phases	-	3
Minimum supply voltage	V	400
Maximum supply voltage	V	400
Power supply frequency	Hz	50/60
Rated power	W	3000
Unit current	A	7.2
Maximum airflow	m³/h	20500
Rotation speed at 50hz	-	1000
Sound pressure level LpA at 3 m	dB(A)	66
Weight	kg	199
Transported air temperature (max)	°C	120
Transported air temperature (min)	°C	-25
Maximum transported air temperature	-	120°C CONTINUOUS
Ingress protection rating	-	IPX4
Impeller material	-	Steel
Size	mm	710

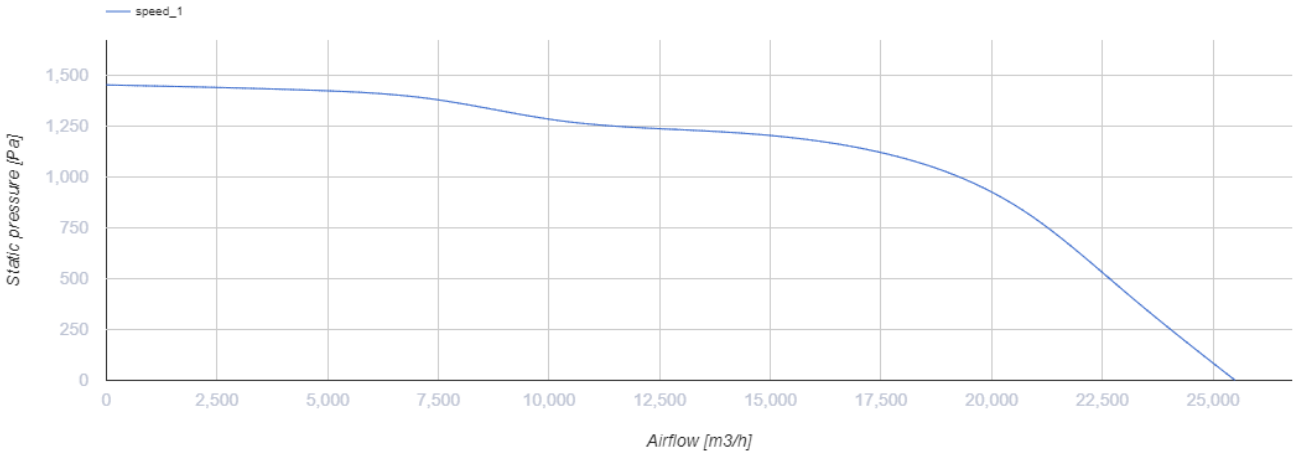

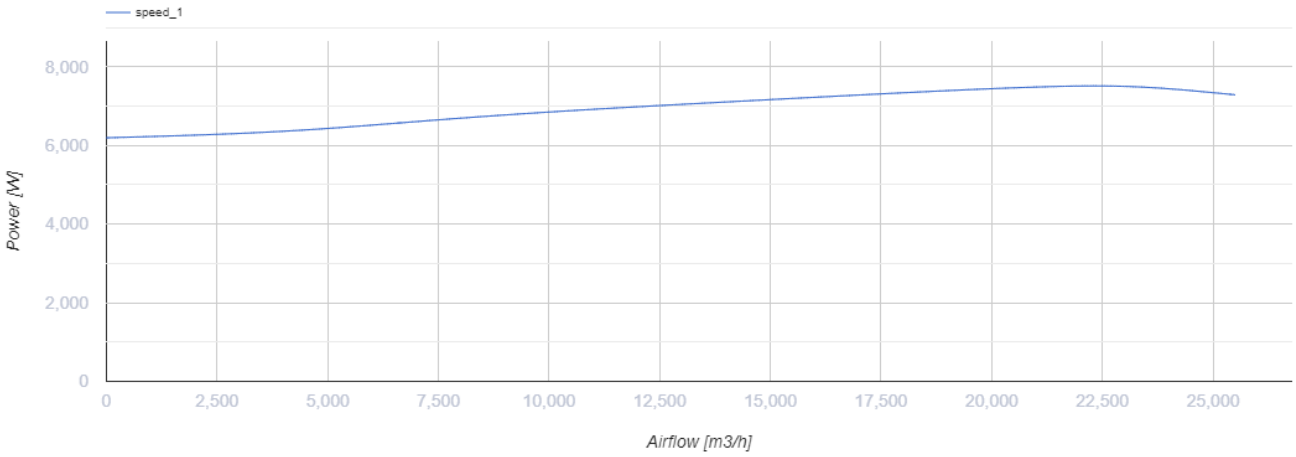

Dimensions

L	L1	H	H1	B	B1	A	C
1075	1152	1075	1114	1075	1112	455	1015

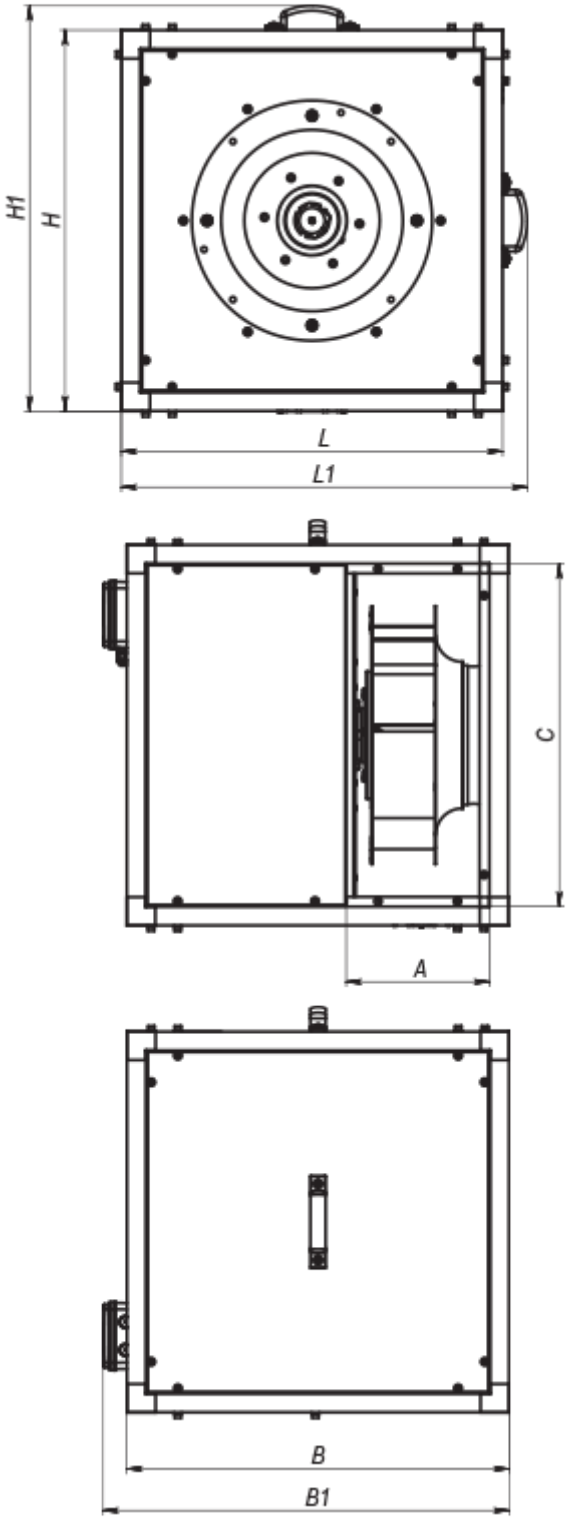

Accessories

Speed controllers for EC motors

Name	Photo	Description

R-1/010		Speed controller for EC motors