VUTR 651 PE EC L A21

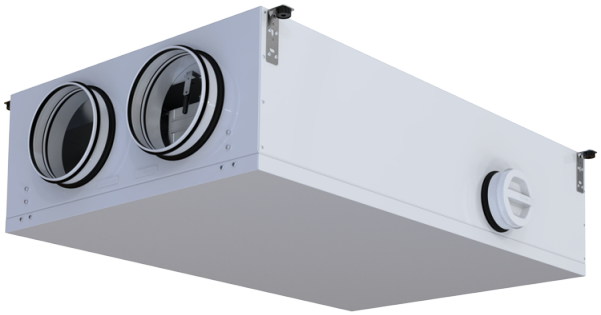

Suspended air handling units with a sorption rotary heat exchanger

- Power of electrical reheater: 1400
- Sound pressure level LpA at 3 m: 31
- Heat exchanger type: Condensation rotary
- Supply filter: G4 / Coarse > 60% (option F7 / ePM1 60%)
- Extract filter: G4 / Coarse > 60%
- Sound-insulated casing
- Bypass: Auto
- Reheater: Built-in
- BMS protocol: ModBus
- Control: Smartphone
- Casing material: Coated steel
- Humidity sensor: Optional
- CO2 sensor: Optional
- PM2.5 sensor: Optional

	Unit of measurement	VUTR 651 PE EC L A21
Phases	-	1
Minimum supply voltage	V	230
Maximum supply voltage	V	230
Power supply frequency	Hz	50/60
Rated power	W	377
Power of electrical reheater	W	1400
Unit current	A	8.79
Maximum airflow	m³/h	798
Sound pressure level LpA at 3 m	dB(A)	31
Heat recovery efficiency, max	%	85
Heat exchanger type	-	Condensation rotary
Weight	kg	104
Supply filter	-	G4 / Coarse > 60% (option F7 / ePM1 60%)
Extract filter	-	G4 / Coarse > 60%
Transported air temperature (max)	°C	40
Transported air temperature (min)	°C	-25
Ambient air temperature min	°C	1
Ambient air temperature max	°C	40
Ingress protection rating	-	IP22

Ambient air humidity max	%	60
Ingress protection rating of the drive	-	IP44

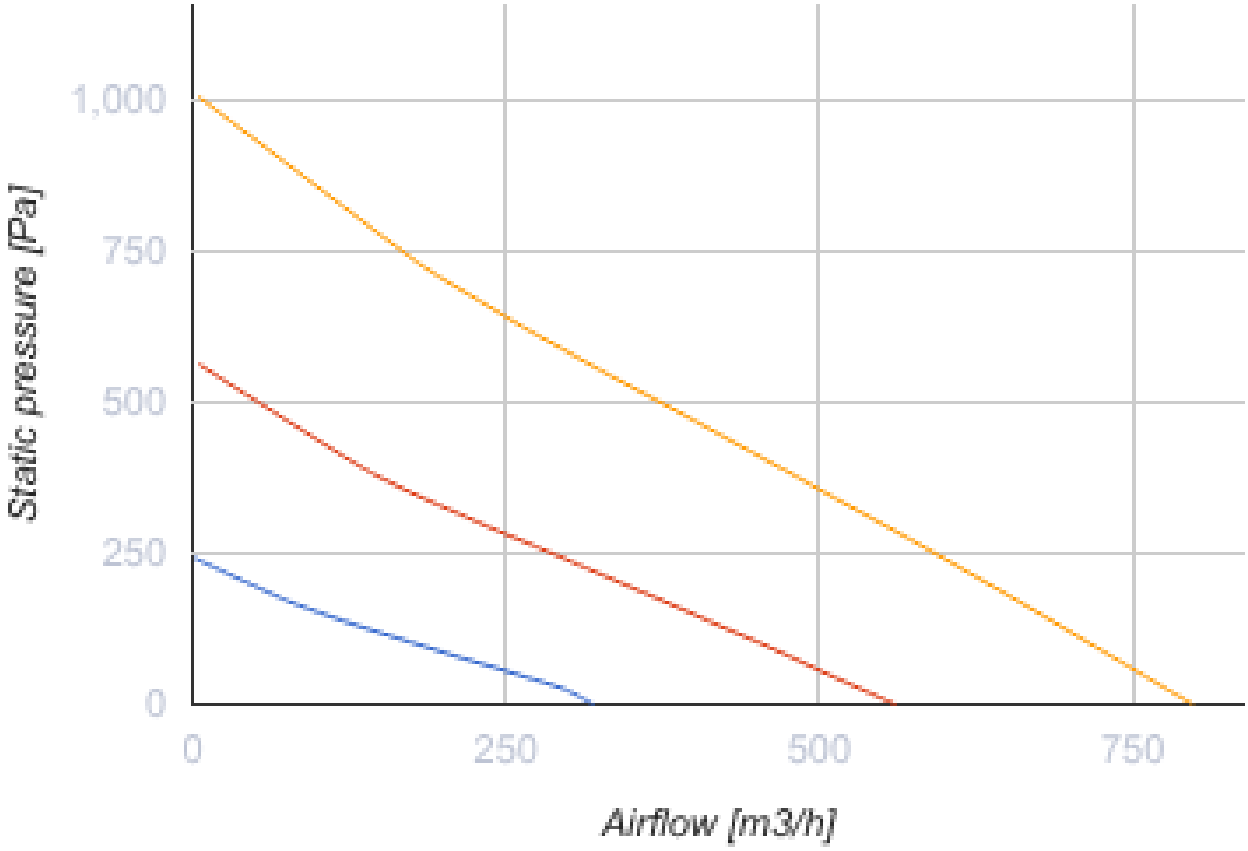

Dimensions

H	W	L	H1	W1	L1	D	D1
425	850	850	136	435	410	250	125

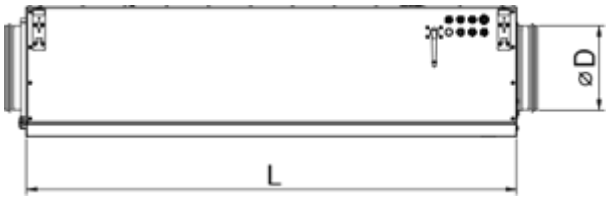

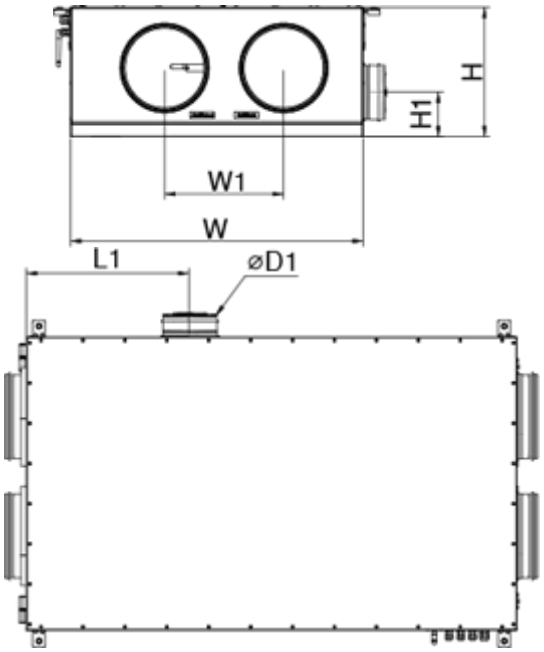

Accessories

Control Panels for AHU

Name	Photo	Description
A25		Touch screen control panel for controlling industrial and residential air handling units
A22		Control panels for controlling industrial and residential air handling units
A22 WiFi		Control panels for controlling industrial and residential air handling units

Sensors

Name	Photo	Description
HV2		Humidity sensor
CO2-1		CO2 sensors
HR-S		Electro-mechanical humidistat
CO2-3		CO2 sensor

For round ducts

Name	Photo	Description
SR 250/600		Silencers made of galvanized steel filled with non-combustible sound-absorbing material
SR 250/900		Silencers made of galvanized steel filled with non-combustible sound-absorbing material
SR 250/1200		Silencers made of galvanized steel filled with non-combustible sound-absorbing material

For round ducts

Name	Photo	Description
KRV 250		Air dampers for automatic air flow control in round ducts

Electric actuators

Name	Photo	Description
Belimo TF230		The actuators are designed for controlling air dampers with cross section up to 0.4 m² performing protection functions

Other accessories

Name	Photo	Description
SF 377x330x48 Coarse 90% G4		Panel filter G4
SF 377x330x48 ePM1 60% F7		F7 panel filter

Ecodesign

Trademark	Vents					
Model	VUTR 651 PE EC L A21					
Specific energy consumption (SEC) (kWh/(m²/a))	Cold		Average		Warm	
	-85.3	A+	-41.8	A	-16.9	E
Type of ventilation unit	Bidirectional					
Type of drive installed	Variable speed					
Type of heat recovery system	Regenerative					
Thermal efficiency of heat recovery (%)	83					
Maximum flow rate (m³/h)	716					
Electric power input (W)	345					
Reference flow rate (m³/s)	0.141					
Reference pressure difference (Pa)	50					
Specific power input (SPI) (W/(m³/h))	0.275					
Control typology	Local demand control					
Maximum internal leakage rates (%)	2.7					
Maximum external leakage rates (%)	2.7					
Sound power level (dB(A))	51					
The annual electricity consumption (AEC) (kWh/a)	Cold		Average		Warm	
	145		145		145	
The annual heating saved (AHS) (kWh/a)	Cold		Average		Warm	
	8898		4548		2057	