Series **Fittings 52 mm**

For connection of the air ducts to the connectors and air distribution boxes

- Casing material: Polypropylene

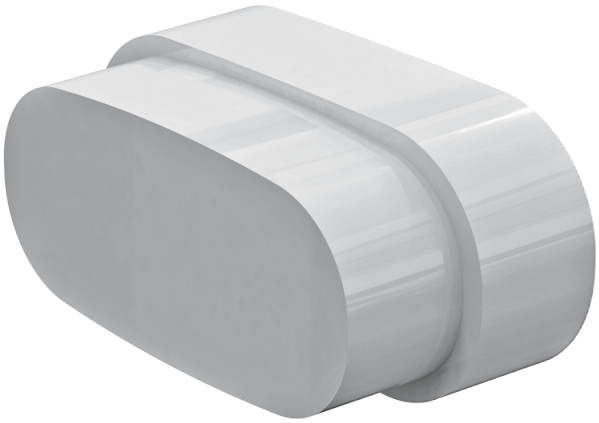

Lineup	
	FlexiVent 030152/60
	FlexiVent 030252
	FlexiVent 0552
	FlexiVent 060152
	FlexiVent 060252
	FlexiVent 060352