Series FM...Zn

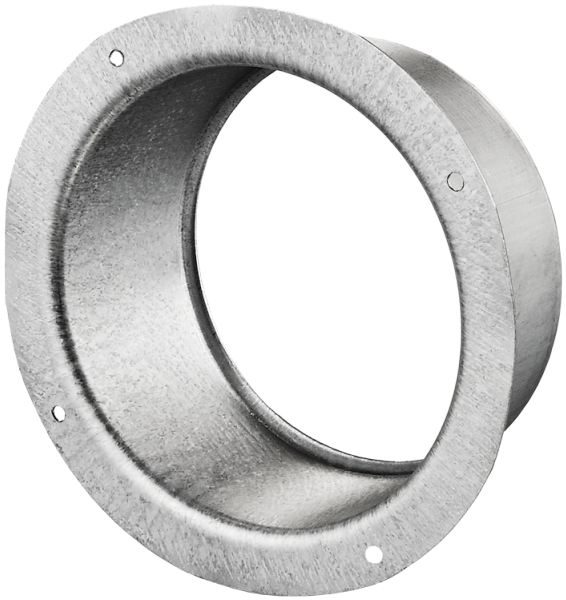

Flanges made of galvanized steel for connection of flexible and plastic air ducts of the respective diameter

- Casing material: Galvanized steel

Lineup
FM 80 Zn
FM 100 Zn
FM 110 Zn
FM 120 Zn
FM 125 Zn
FM 130 Zn
FM 140 Zn

 FM 150 Zn
 FM 160 Zn
 FM 180 Zn
 FM 200 Zn
 FM 250 Zn
 FM 315 Zn