Series MVM...VR N

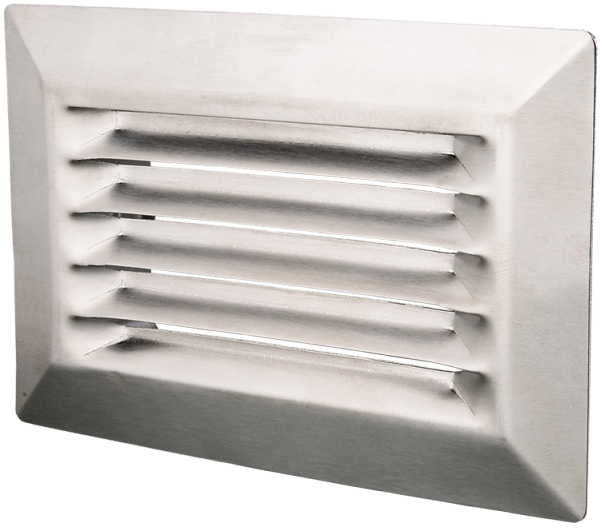

Single-row metal grilles with angled louvers, with spacers

- Casing material: Stainless steel

Lineup	
	MVM 110x54 VR N
	MVM 205x61 VR N